

Autumn Rounds

10 Kanons für 3 Violinen

von Joachim Johow

mit Demo- und Playback CD

Inhalt

1. Nani (Tango-Kanon)
2. Baile Español (Kanon im spanischen Stil)
3. Tango a terceros
4. Pizza Giovanni (Pizzicato-Kanon)
5. Autumn Elves
6. Tristeza
7. Antonio (für Antonia Vivaldi)
8. In a blue mood (Swingkanon)
9. A gift for Bach (Kanon für Bach)
10. Wind Mills 2009 (Swingkanon im 3/4-Takt)

Vorwort

Die folgenden Kanons für 3 Violinen sind sowohl als Einstudierte für den Violinunterricht im Ensemble, als auch für den Vortrag im Klassenvorspiel gedacht.

Im Gegensatz zu den Kanons mit kurz aufeinanderfolgendem Einsatz, wie z.B. bei den wunderbaren Kanons von Telemann sind hier die Einsätze in größeren Abständen.

Geigenspieler, die an dem Kanon von Pachelbel oder an den Spiegelkanons (Mozart zugeschrieben) Freude hatten, bietet sich hier neue Literatur. Es sind kleine Stücke, die mit ihrer stilistischen Vielfalt den Unterricht auflockern und zum gemeinsamen Musizieren motivieren. Durch das Kanonprinzip ist das Anspruchsniveau zwischen den Violinisten ausgewogen: Jede Stimme ist hier wichtig und macht Spaß.

Die Anzahl der Wiederholungen bleibt den Musikern überlassen, wobei es sinnvoll sein kann, dass der 3. Einsatz den ganzen Kanon einmal durchspielt.

Auch eine szenische Aufführung (z.B. mit darstellendem Tanz) ist hier sehr reizvoll.

Wir wünschen viel Freude beim Musizieren und den Aufführungen

Violine 1

56

61

66

71

78

84

89

94

99

104

109

115

2. Baile Español

Allegro

♩ = 124

52

58

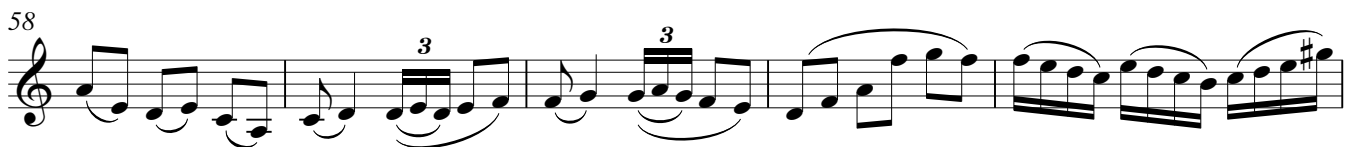

63

68

73

79

84

89

95

100

105

3. Tango a Terceros

Vivace

♩ = 136

46

51

56

61

66

70

74

78

82

86

90

95

100

105

109

114

118

122

126

130

Andante

4. Pizza Giovanni

♩ = 86

2

pizz

7

11

15

20

24

29

34

39

43

47

5. Autumn Elves

Allegro

♩ = 130

2

6

10

14

19

24

29

33

38

6. Hola tristeza

Moderato

Kanon a 4

♩ = 100

4

pizz

7

10

14

17

20

arco

23

26

30

3

33

37

40

43

47

50

53

58

62

65

mf

2

7. Kind regards to Antonio

♩ = 85

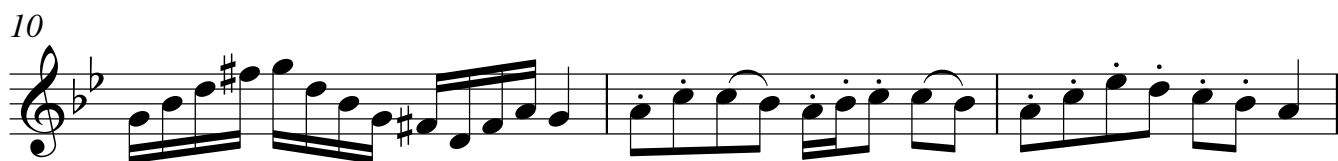
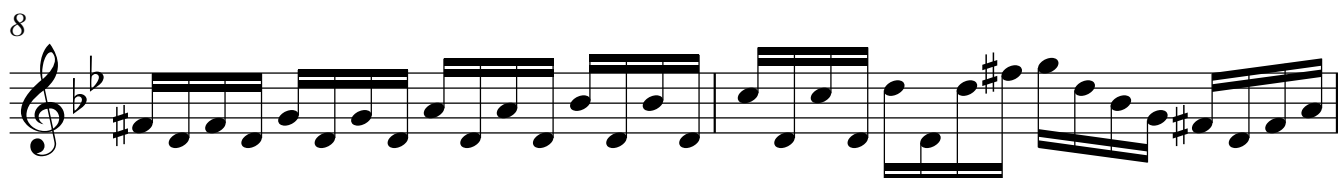
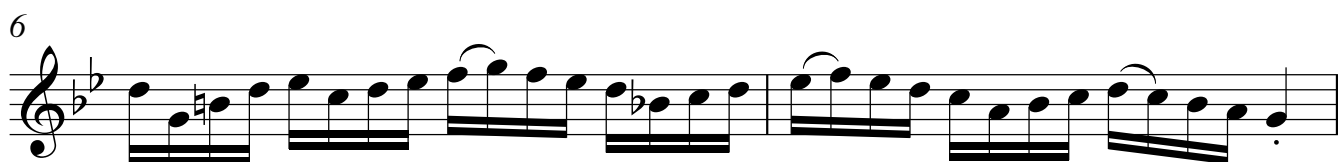

8. In a blue mood

Swing

♩=100

3

8

13

2

19

3

23

3

3

27

31

3

3

35

3

40

45

50

55

59

65

69

73

76

80

85

90

9. A gift for Bach

Andante

♩ = 62

